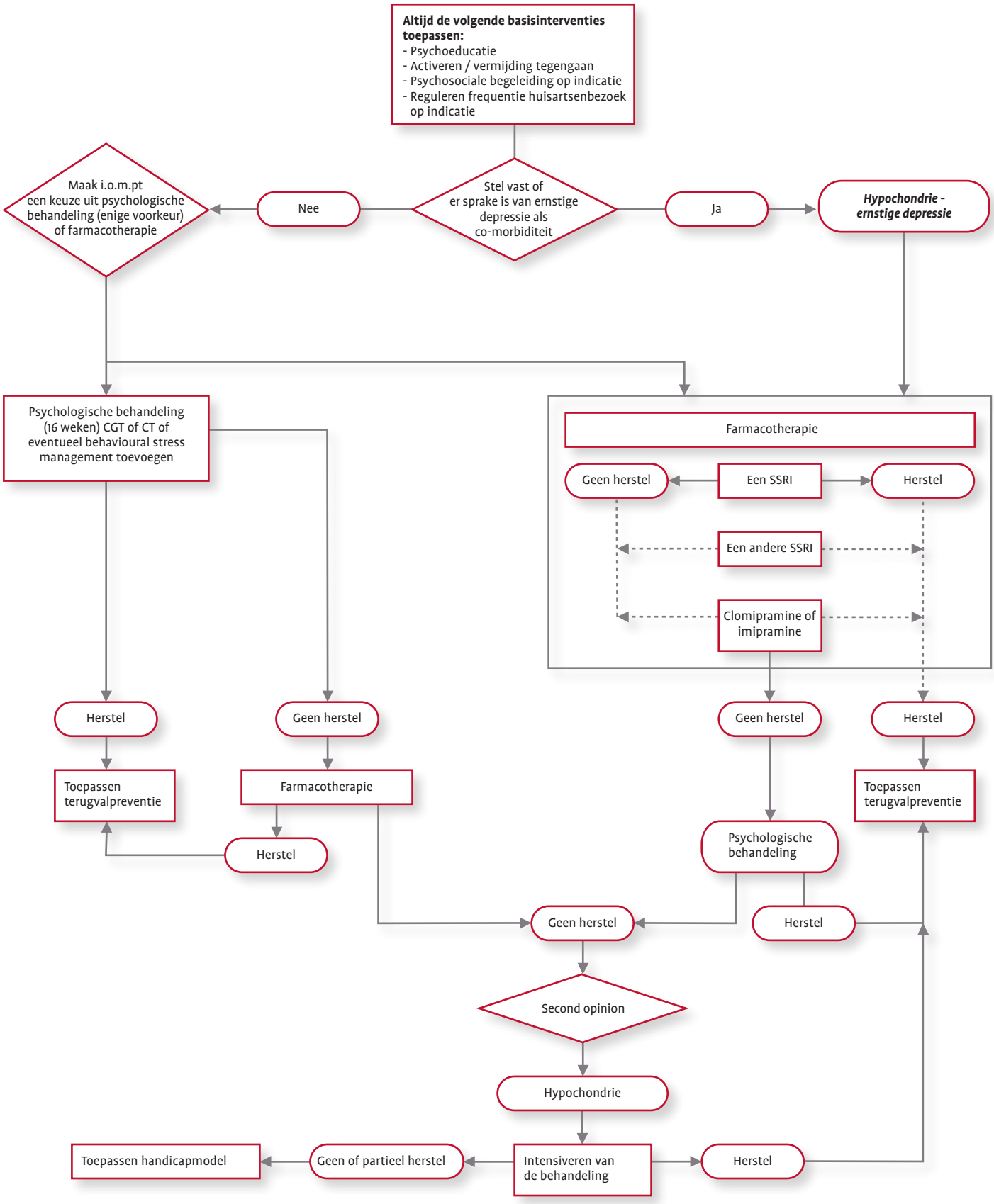# Algoritme Hypochondrie